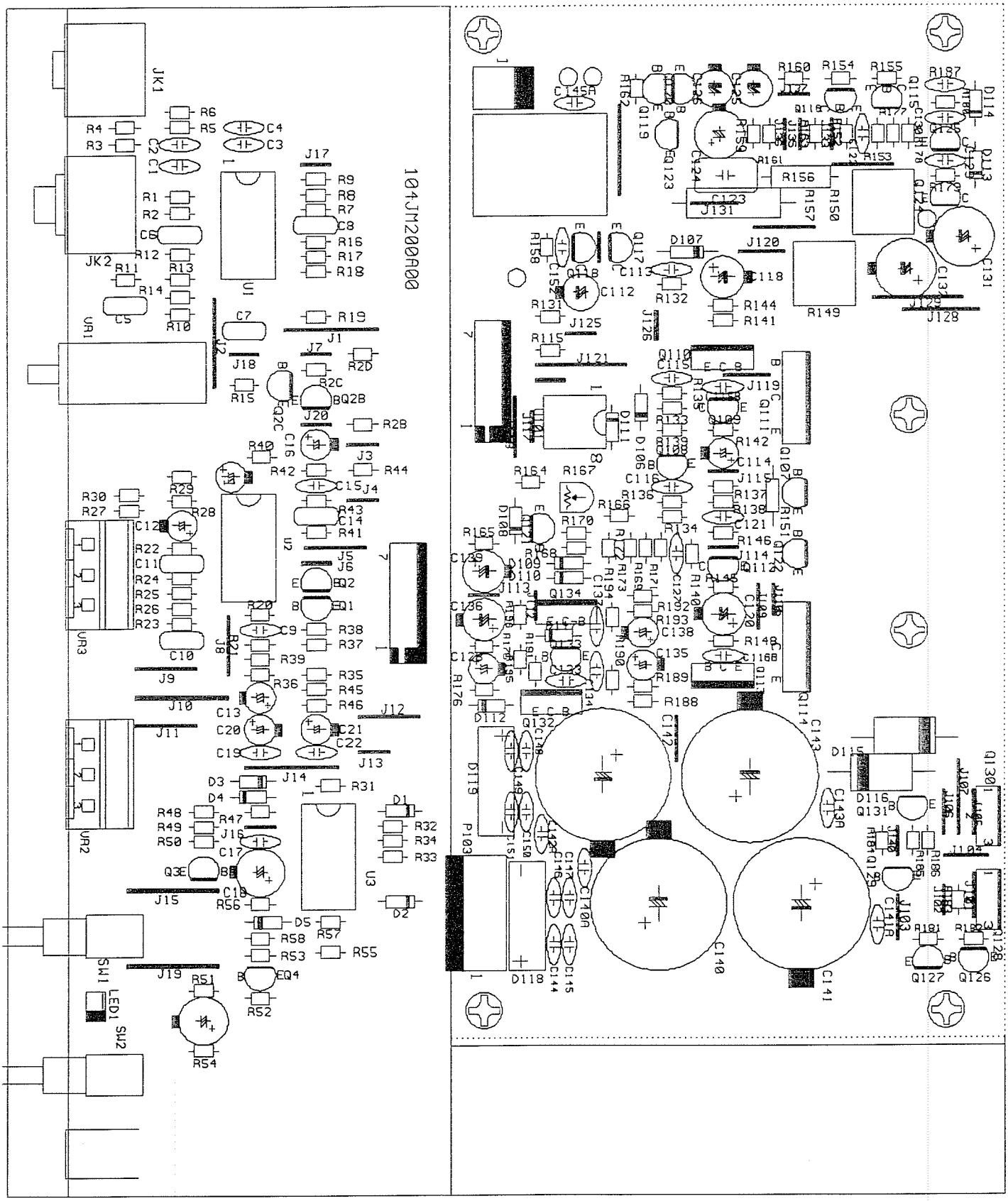
104JM200A00