E&S
Electronique & Spectacle
Jérôme Barbé
53 rue des Batignolles
75017 Paris
tel : 01 42 63 06 66
electronique-spectacle.com

Opening DJR400

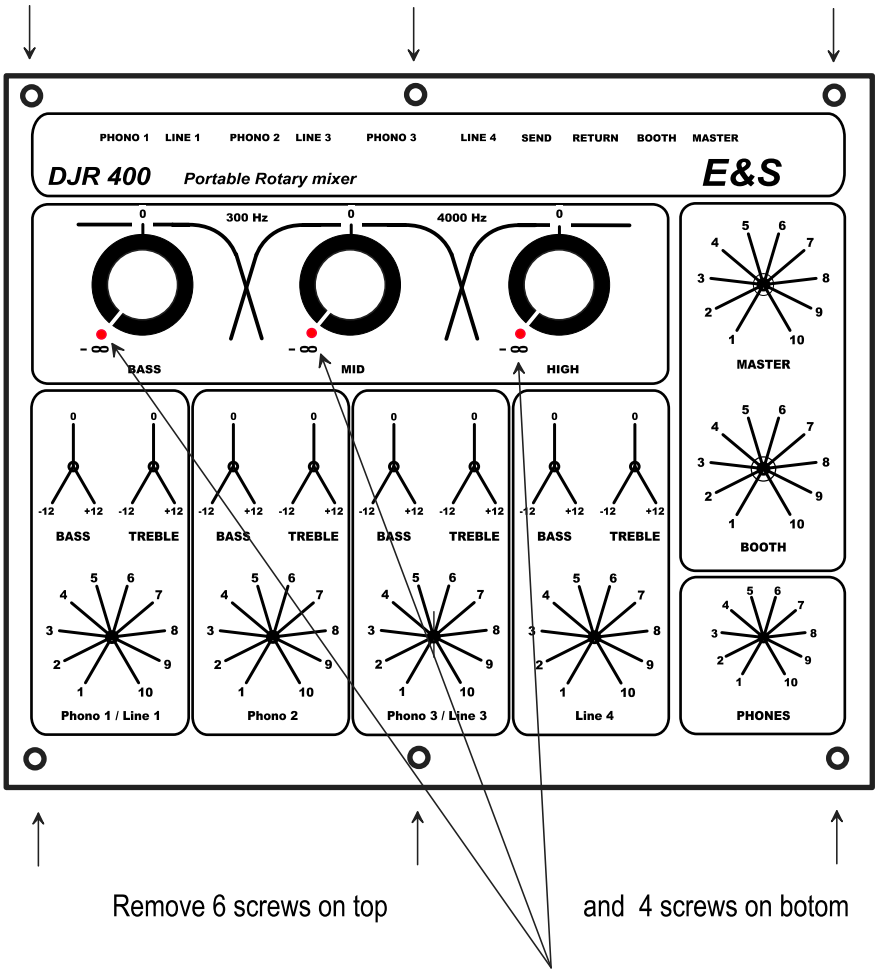

Remove 6 screws on top and 4 screws on botom

Step 1

Before unmount the isolator knobs ! ! !

Mark the " -∞ " position of 3 Isolator knobs counter Clockwise

Then remove all the pots screws

remove carefully the top cover of the mixer
(the peak meter is still wired inside)

after that you can unplug the peakmeter connector

E&S

Electronique & Spectacle
Jérôme Barbé
53 rue des Batignolles
75017 Paris
tel : 01 42 63 06 66
electronique-spectacle.com

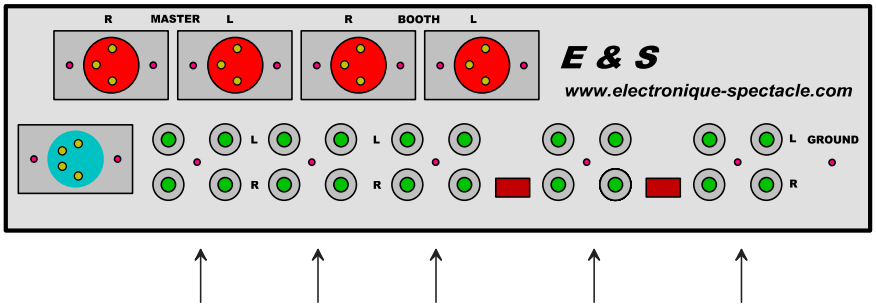

Remove 5 screws between RCA

After removing phones Jack and send pots for FX version
you can work on the pcb botom , you don't need to desolder power supply wires

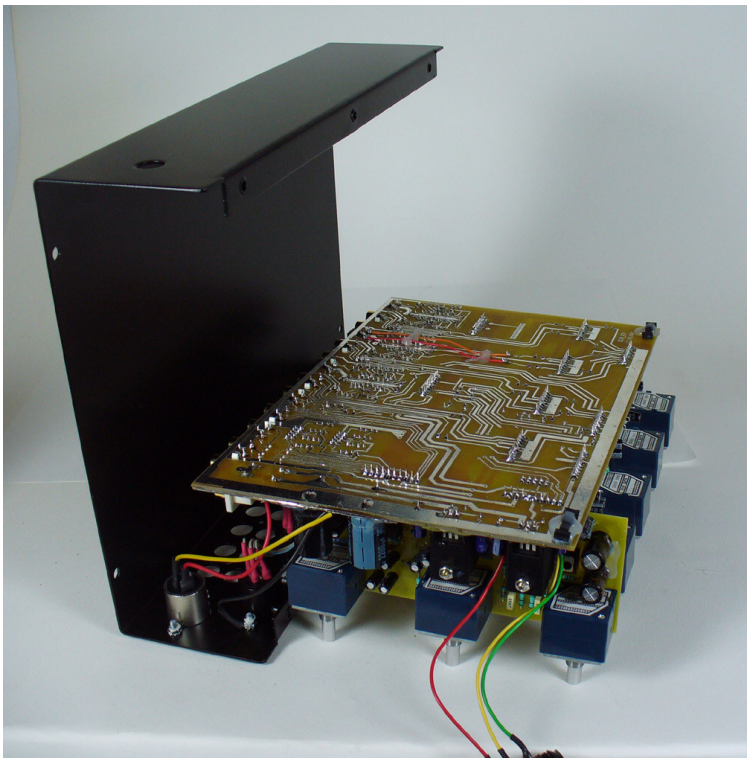

DJR400 Channel 2 phono preamp restore

E&S
Electronique & Spectacle
Jérôme Barbé
53 rue des Batignolles
75017 Paris
tel : 01 42 63 06 66
electronique-spectacle.com

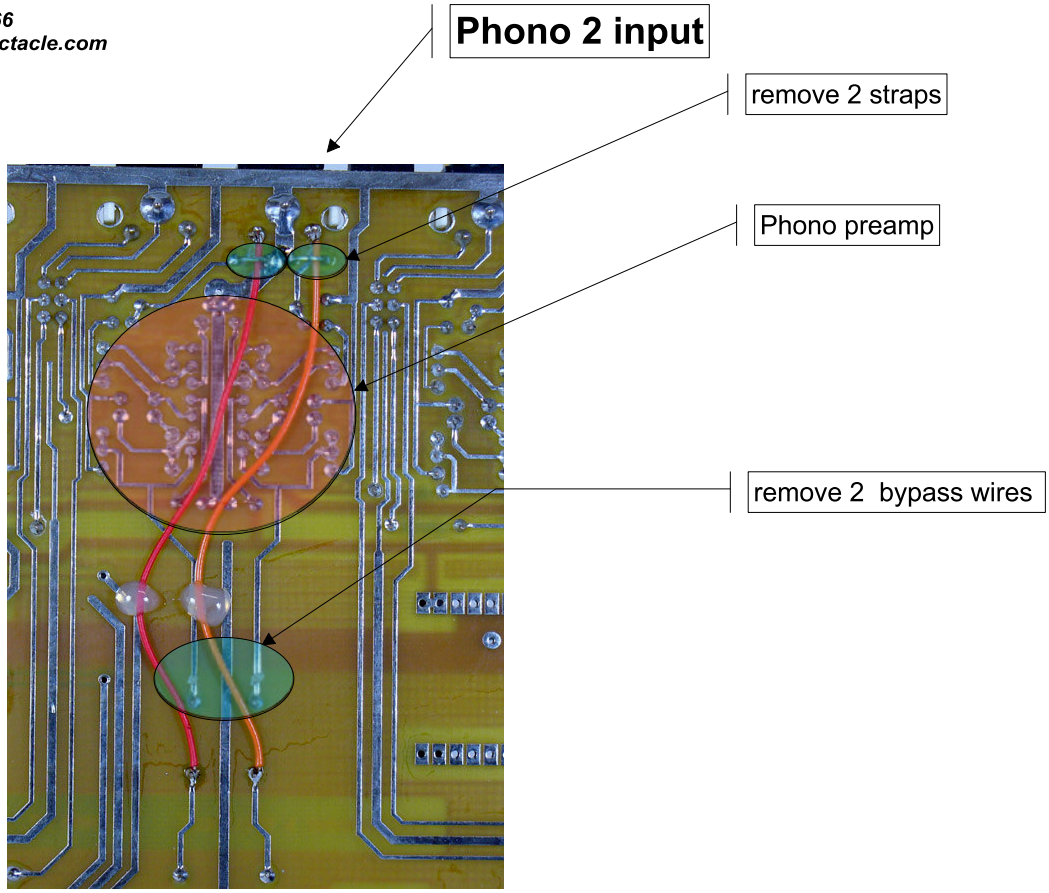

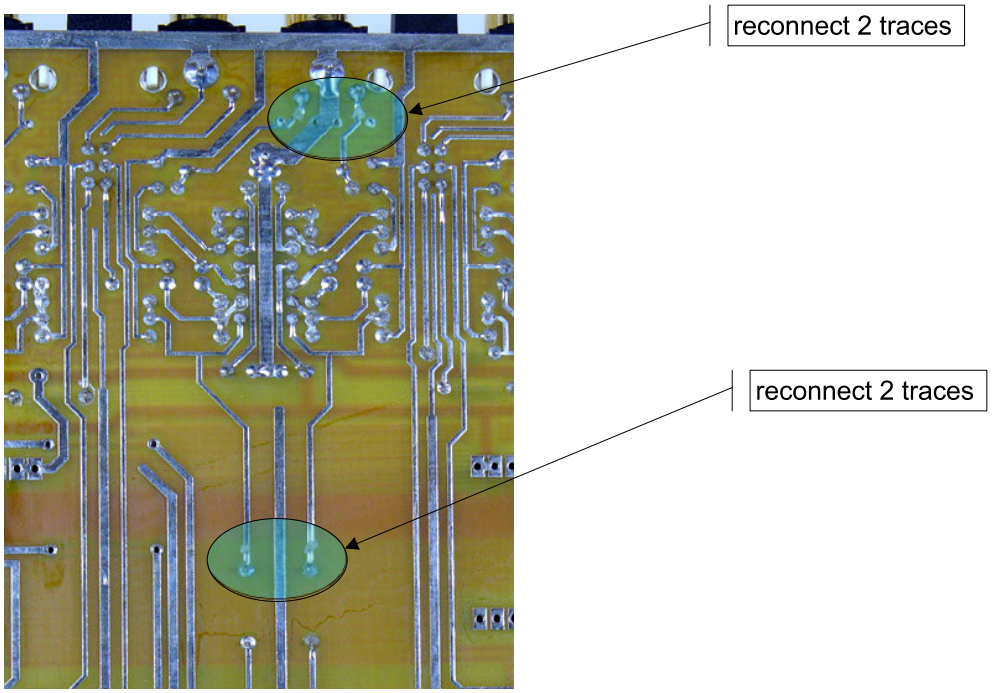

to reassemble the mixer repeat the same steps the other way around

only be carefull with the peakmeter wire routing !!!
remount the isolator knobs respecting the previous marking (step 1)