FREAK POWER

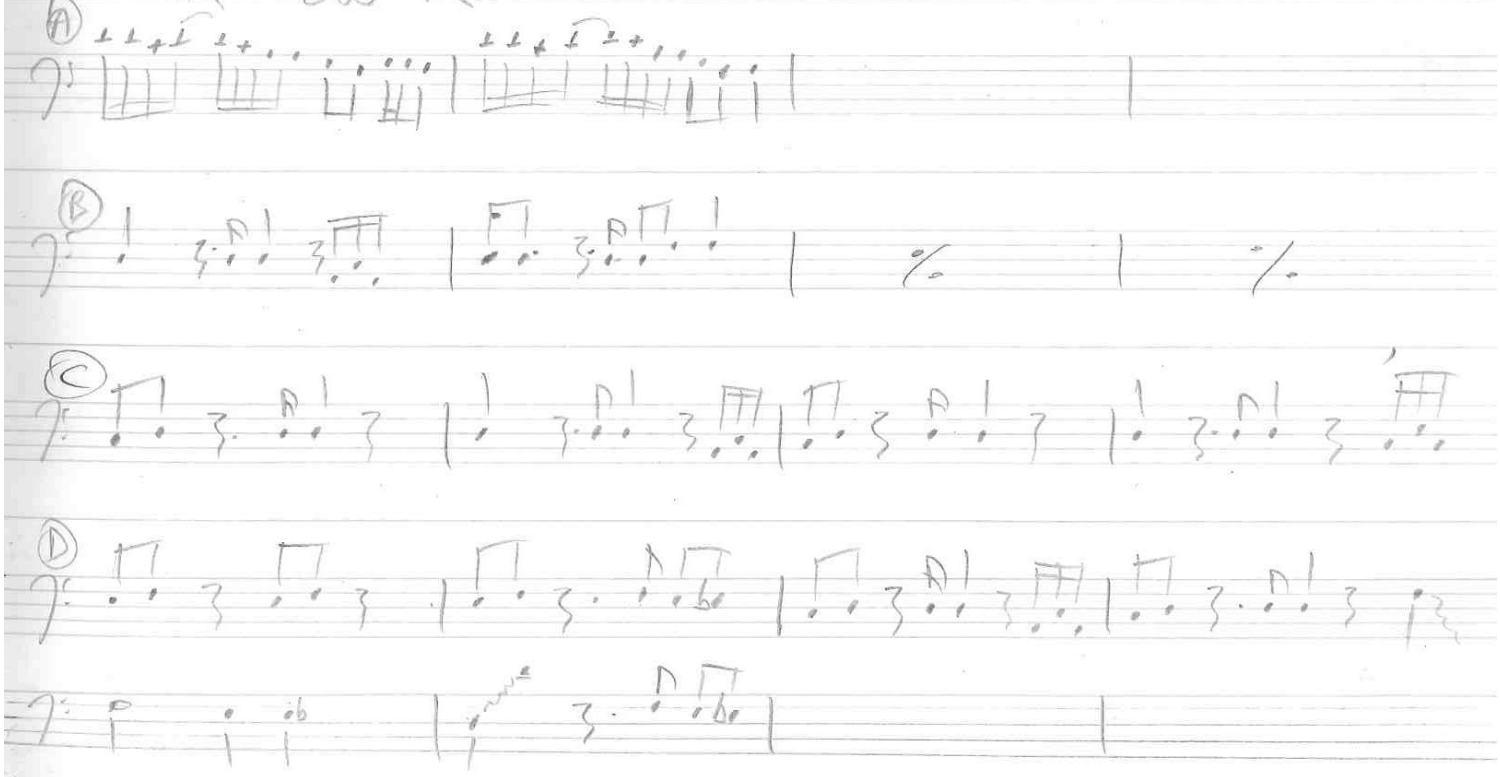

Intro A B B C C C C D C C' C' D