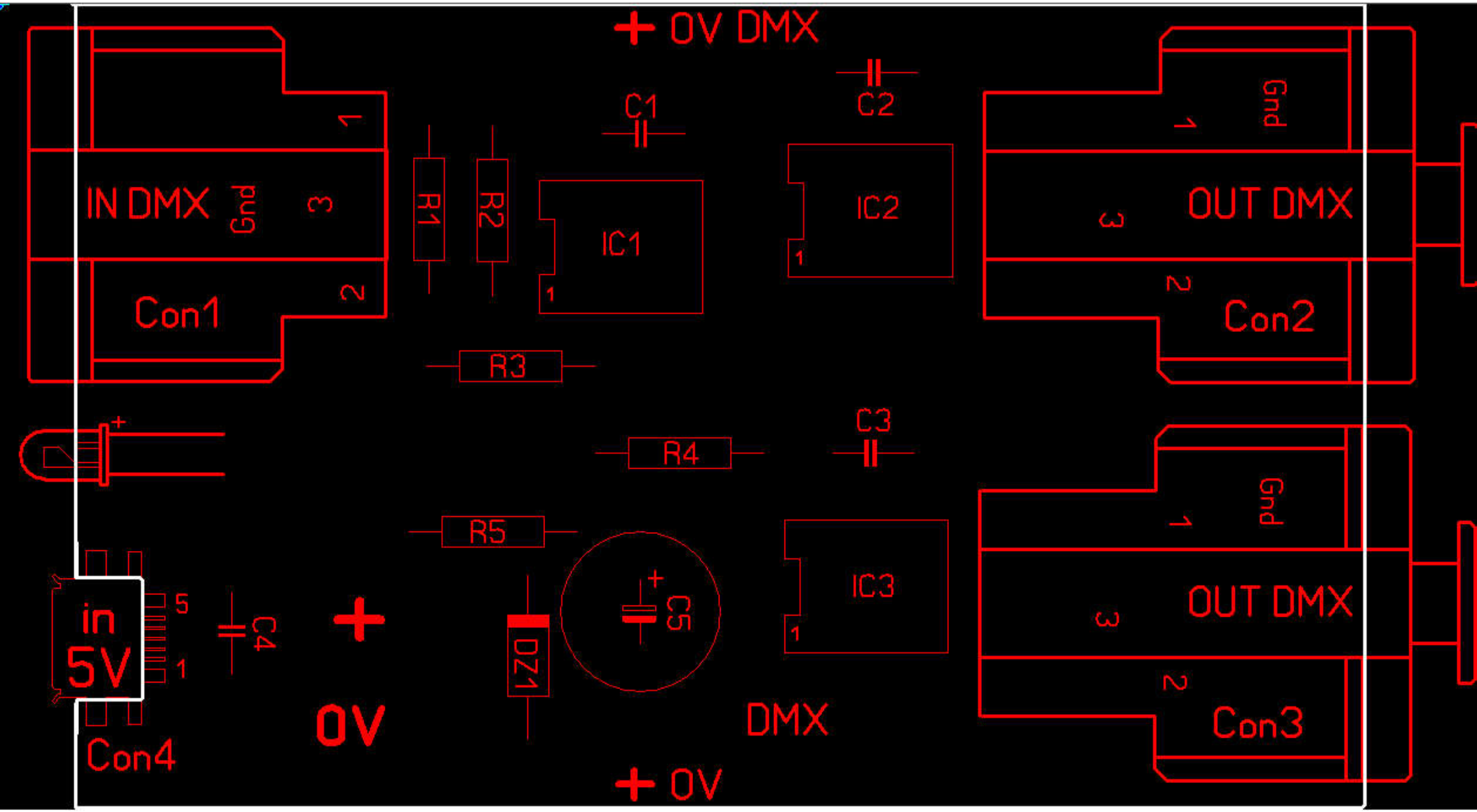

+ 0V DMX
C1
C2
IN DMX
Gnd
1
3
2
Con1
R1
R2
IC1
IC2
Gnd
OUT DMX
Con2
R3
R4
C3
R5
C5
IC3
DZ1
C4
in
5V
5
1
Con4
+
0V
DMX
+ 0V
Gnd
OUT DMX
Con3