JamKey Editor 1.5 and JamKey firmware 1.6 UpDate.

Please Note : Make a Patch BackUp you have inside your JamKey.

JamKey, in the lower keyboard, has a 73 touch sensitive keys.

The lowest note is F and the Highest is F too.

MM49.pro_JamKey Editor 1.5 (for JamKey Hammer keys and JamKey standard)

JamKey Editor Tool is an application for your laptop

Before install last version of JamKey Editor, remove or disinstall the old one you have in your computer.

In the new version of **MM49.pro_JamKey Editor 1.5** we had fixed some bugs and add new functions :

1- Add : Organ Mode (O.M) in Upper and Lower section :

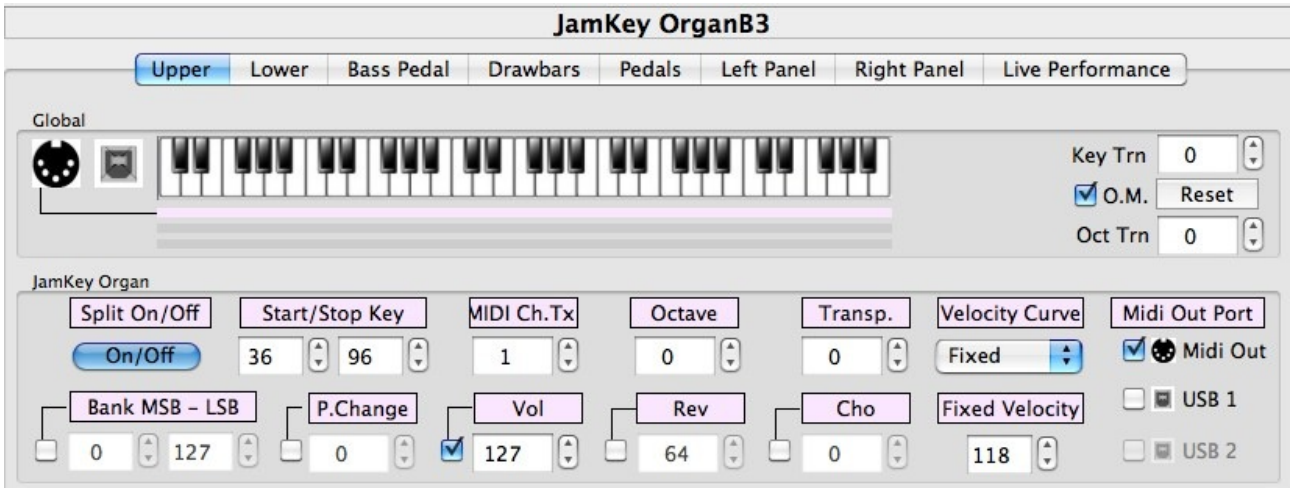

Using this function, with those sounds no needed velocity (organ, sinth ecc..) you can simulating the real organ fast touch.

The key will play a sounds using only the first contact below the key. The second one will be ignore.

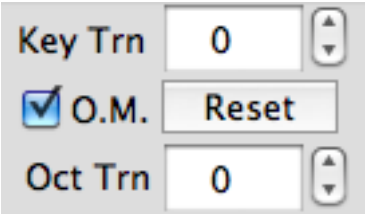

2- Add a new section : Live Performance

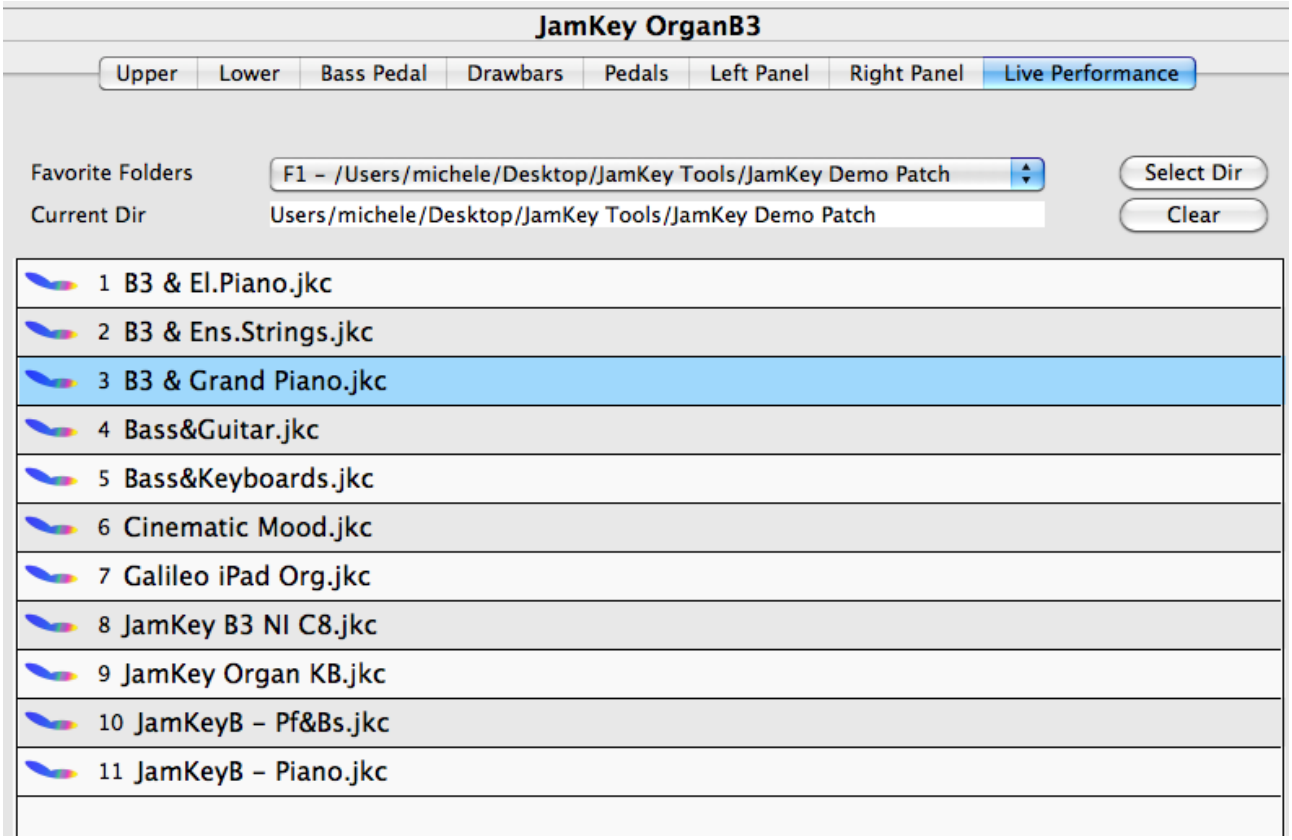

This powerful function allow you to manage an infinity number of patches you have inside of your lapTop.

a- Create a Patch folder
b- Put inside of it your Patches
c- Select Directory where patches are. (Select Dir)

You can see a Patches List and now you can select one by one using tabs and press enter to send to JamKey in fast mode.

MM49.pro - JamKey_firmware 1_6.bin

Firmware Update is a file with exstension .bin
It's only to update the JamKey HAMMER keyboard using JamKey Editor fuction.

How to install Firmware UpDate into JamKey keyboard

1- Download firmware file .bin from our site www.jamkey.net into your laptop. Here you must have JamKey Editor installed.

2- Switch Off JamKey keyboard
3- Open JamKey Editor Tool on your computer

4- Switch ON JamKey keyboard holding tab “Soft/Normal” on the Left side of the Panel
You can see the eight LedTabs on the right side of the panel blinking sequentially.

5- Select from Settings Menu : Midi

6- Choose Midi Input and Midi Output Connection : JKC MM49 TEC.

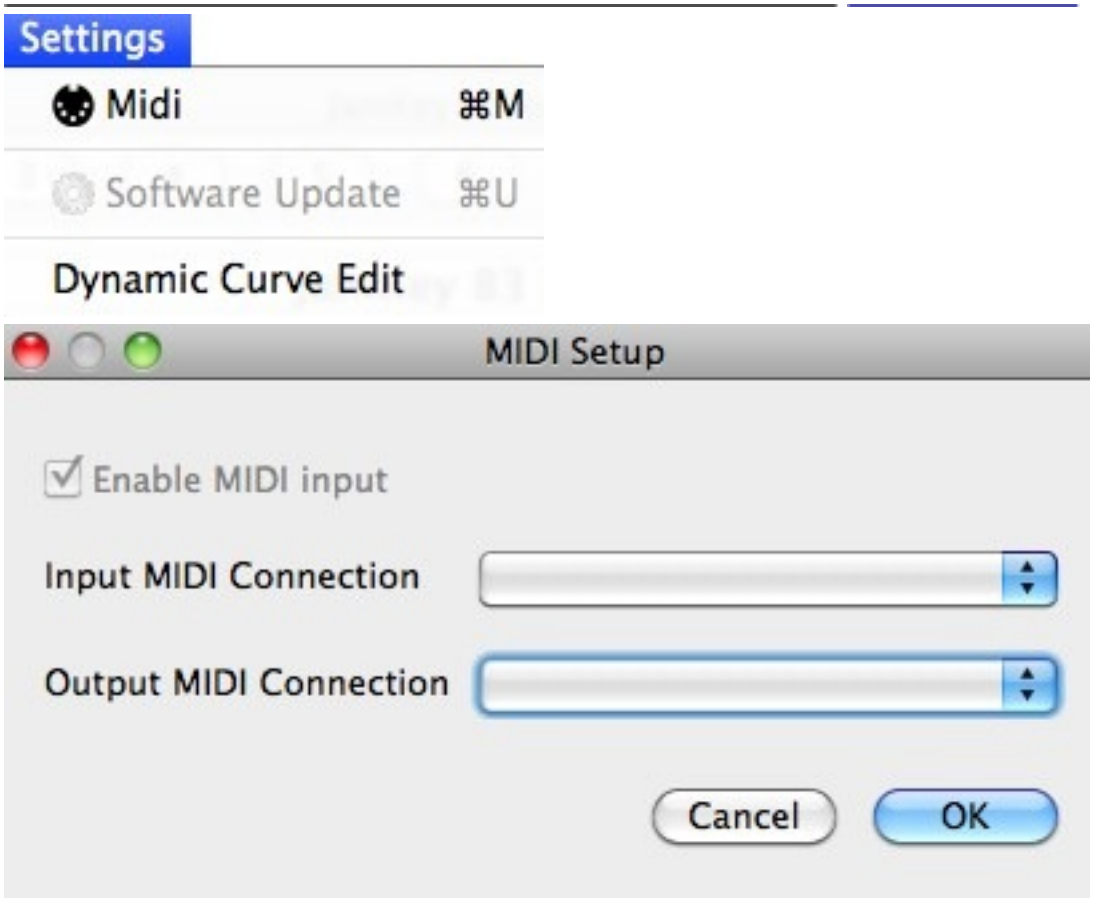

7- A dialog box appears :

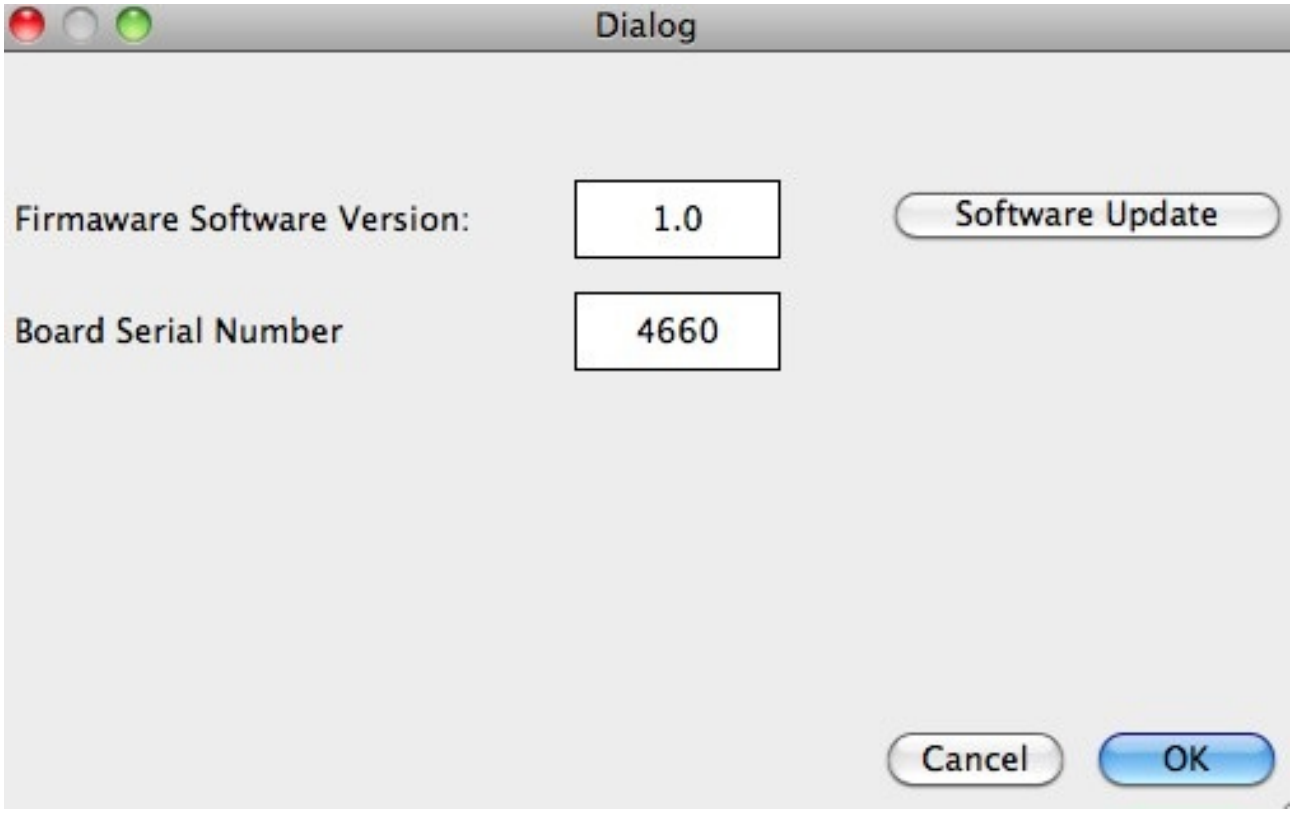

Click on “Software Update”

Find and select **MM49.pro JamKey firmware_1_6.bin** into your computer and click OK/Open

8- A dialog box appears and UpDate starts :

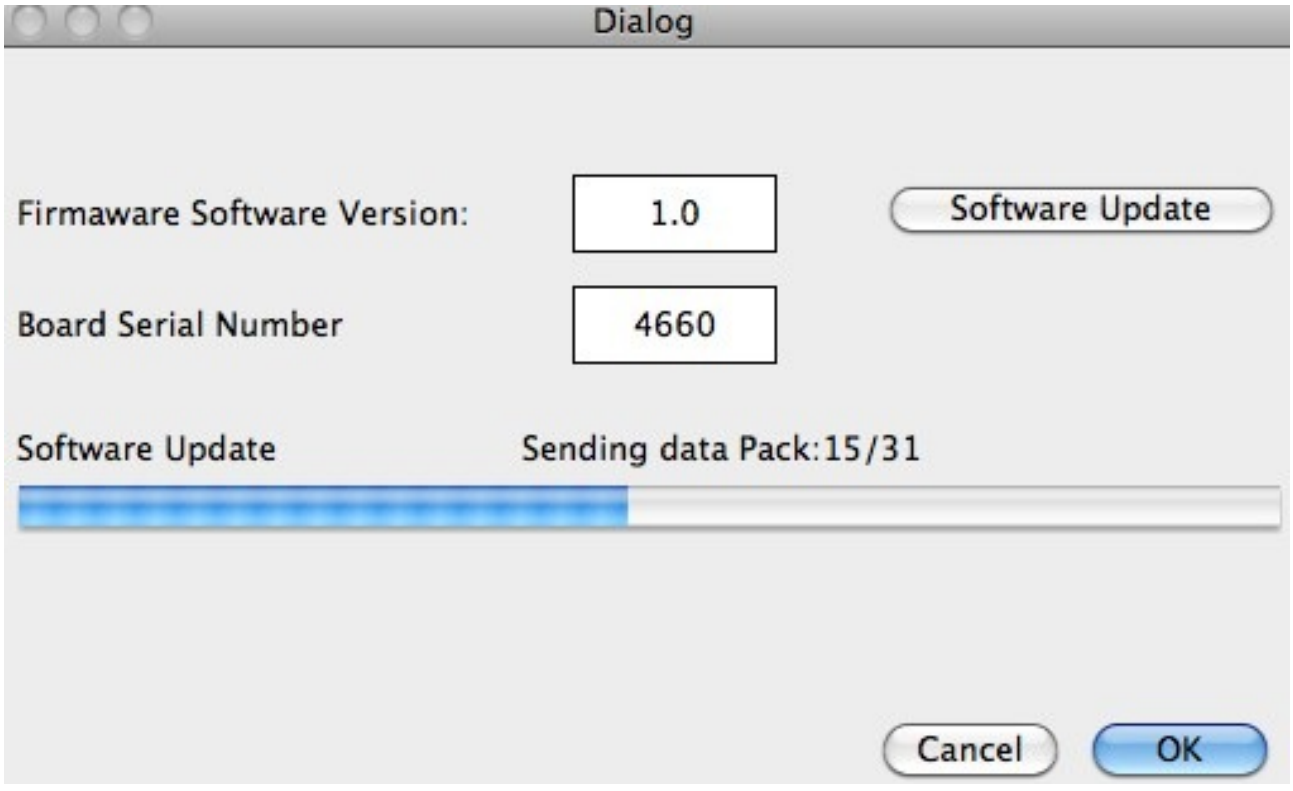

The Update is in progress. Wait please.

9- When update is completed, you can see this message :

